



**DECORATIVE
HARDWOODS**
AssociationSM

2023

**SPRING CONFERENCE
& 102ND ANNUAL MEETING**

WEDNESDAY, MAY 24 - FRIDAY, MAY 26, 2023

Wyndham Grand Clearwater Beach, FL

SPONSORS

PLATINUM



Timber Products

SILVER



BRONZE



BRASS





**DECORATIVE
HARDWOODS**
Association™

Natural. Crafted. Responsible.

**WELCOME TO THE DECORATIVE
HARDWOODS ASSOCIATION 2023
SPRING CONFERENCE & 102ND
ANNUAL MEETING AT WYNDHAM
GRAND CLEARWATER BEACH, FL**

Please wear your Decorative Hardwoods Association name badge at all meetings and social functions.

Dress is business casual.

You are invited and encouraged to attend all sessions except for division and committee meetings, which are limited to members only.

Hotel check-in time is 4 p.m. and checkout time is 11 a.m. Individuals who stay in their rooms past checkout time will be billed one additional night's stay. All guestrooms are non-smoking rooms.

Please see the schedule of events for the specific locations of each scheduled event.



Composites

Hardwood Plywood
FalconPly® RhinoCoat®

Timber Products at DHA

Our team is eager to meet with you to discuss new and current product and service offerings.

There are plenty of exciting things happening at Timber Products. We can't wait to see you!

Timber Products



1-800-547-9520 | timberproducts.com

Softwood Plywood

BarracudaPLY™ KodiakPly® StallionPanel®



TP Trucking & Logistics

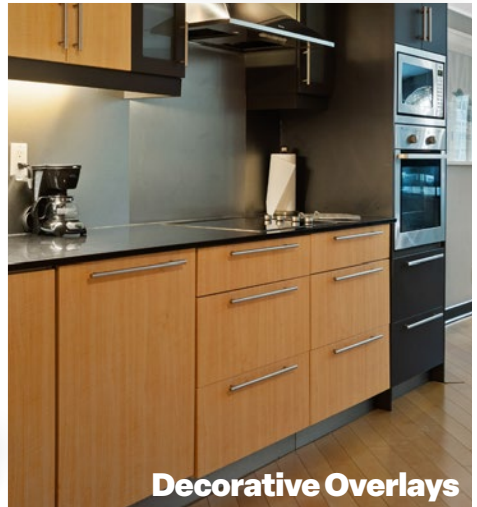

Decorative Overlays

WEDNESDAY, MAY 24, 2023

8:00 AM

Golf at Cove Cay Golf Club*

Tee time is 7:54 AM at 2612 Cove Cay Drive

8:00 AM – 12:00 PM

Sport Fishing in the Gulf of Mexico*

Meet in hotel lobby at 7:45 AM

2:00 PM

Products Showcase Setup Starts

Dunes Ballroom III

2:30 PM – 6:00 PM

Registration Open

Dunes Ballroom I-II

4:00 PM – 5:30 PM

Hardwood Forestry Fund Board Meeting

Dunes Ballroom I-II

6:00 PM – 8:00 PM

Welcome Reception for 102nd Annual Meeting

North Lawn

Enjoy dinner on your own!

**Extra fee charged*



**DECORATIVE
HARDWOODS**
AssociationSM

RESOURCES

DHA is committed to making it easier to do business with easy-to-download resources, many of which are free.

DOWNLOAD YOUR COPIES NOW:





DID YOU KNOW?

Veneer patching is a sustainable process to leverage the quality of real wood.

Don't miss your chance to learn how patching increases veneer quality - both visually and technically!

Thursday, May 25th at 11:15-11:45

Presentation by Todd Kurle, General Manager
Raute Metriguard Technologies, Inc.



THURSDAY, MAY 25, 2023

7:00 AM – 8:30 AM	Products Showcase Breakfast Dunes Ballroom III
7:30 AM – 4:30 PM	Registration Desk Open Dunes Ballroom I-II
8:30 AM – 9:30 AM	Technical Committee Meeting Dunes Ballroom I-II
9:30 AM – 10:30 AM	Veneer Division Meeting Dunes Ballroom I-II
10:30 AM – 10:45 AM	Break Dunes Ballroom III
10:45 AM – 11:15 AM	Homebuilding & Renovating Economic Outlook Fan-Yu Kuo, National Association of Home Builders Dunes Ballroom I-II
11:15 AM – 11:45 AM	Technology for Decorative Wood Products, Including Imaging & Material Handling Todd Kurle, Raute Metriguard Technologies Dunes Ballroom I-II
12:00 PM – 1:30 PM	LUNCHEON: DHA Annual Business Meeting, Awards & Recognition, State of the Association, Election of the 2023–2024 Board & Officers Dunes Ballroom III
1:30 PM – 2:00 PM	International Trade in Decorative Hardwood Products Tim Brightbill, Wiley Rein LLP Dunes Ballroom I-II
2:00 PM – 3:00 PM	Hardwood Plywood Division Meeting Dunes Ballroom I-II
3:00 PM – 5:00 PM	DHA Board Meeting (Board Members Only) Dunes Ballroom I-II
5:00 PM – 6:00 PM	Coalition for Fair Trade of Hardwood Plywood Meeting (Coalition Members Only) Dunes Ballroom I-II
6:00 PM – 7:30 PM	Networking Reception Pelican Room

Enjoy dinner on your own!



ENHANCE PANEL PRODUCTION AND INCREASE PROFITS

All-natural **Glu-X** is a specially formulated wheat-based **adhesive extender** that improves adhesive application in panel production.

- **Increase Coverage**
- **Stabilize Viscosity**
- **Use Less Adhesive**
- **Improve Consistency**



GLU-X[®]
GLUE EXTENDER

a Siemer Milling Company

217.857.3131

111 W Main St
Teutopolis, IL 62467

learn more at

glu-x.com

FRIDAY, MAY 26, 2023

7:00 AM – 8:30 AM

Products Showcase Breakfast

Dunes Ballroom III

7:30 AM – 12:00 PM

Registration Desk Open

Dunes Ballroom I-II

8:30 AM – 9:15 AM

Marketing Committee Meeting

Dunes Ballroom I-II

9:15 AM – 9:45 AM

Russian Conflict Timber Identification Testing & Enforcement

Jade Saunders, World Forest ID

Dunes Ballroom I-II

9:45 AM – 10:00 AM

Break

Dunes Ballroom III

10:00 AM – 10:45 AM

Supplier Presentations

Dunes Ballroom I-II

10:45 AM – 11:45 AM

Engineered Wood Flooring Division Meeting

Dunes Ballroom I-II

11:45 AM – 12:00 PM

Hardwood Forestry Fund Update

John Varner, Hardwood Forestry Fund

Dunes Ballroom I-II

12:00 PM – 12:10 PM

Pick Up Boxed Lunches

Dunes Ballroom III

Enjoy the weekend!





COMPLETE GREEN END SOLUTIONS FOR VENEER AND PLYWOOD

REAL WORLD – REAL RESULTS – REAL PROOF

- Customer preferred supplier of mechanical, scanning, and motion control technologies
- Increase production, recovery, quality, and uptime
- Online and in-person service and support
- Continuous innovation and new product development
- ISO 9001 Certified Quality Management Systems



✉ info@alteconline.com

📍 Coquitlam, British Columbia & Diboll, Texas

☎ +1-604-529-1991



www.alteconline.com

2022-2023 DECORATIVE HARDWOODS ASSOCIATION BOARD OF DIRECTORS

BOARD CHAIRMAN



Kelly Robertson,
Roseburg Forest Products

BOARD VICE CHAIR

Rocky Boucher, Columbia
Forest Products

IMMEDIATE PAST CHAIRMAN OF THE BOARD

David Williams, Great Lakes
Veneer

DIVISION VICE PRESIDENTS

Terry Evans, Rockshield
Engineered Wood Products

Ken Ellington, Shaw Inc.

Jeremy Manthei, Manthei Veneer

Steve Leonard, Franklin
International

Andy Weiner, States Industries

DIRECTORS-AT-LARGE

Paul Davis, Columbia Forest
Products

Daniel Pacheco, Commonwealth
Plywood

David Moore, Mohawk Industries

Don Finkell, Cahaba Veneer

Garret Keil, Murphy Company

Kyle Evans, Mullican Flooring

John Varner, Moehring Group

Vijay Reddy, Danzer Veneer Americas

Alicia Powell, Timber Products
Company

Decorative Hardwoods Association Mission:

To promote and support
the use of high quality,
environmentally sound,
decorative wood products
manufactured in North
America.



DHA MEMBERS CELEBRATING FIVE-YEAR ANNIVERSARIES

COMPANY

Birchland Plywood-Veneer Ltd.
Timber Products Company
Russell Plywood Inc.
Taihei Machinery Works, Ltd.
Chesterfield Wood Products Inc.
Townsend Flooring Inc.
Forcey Lumber & Veneer Co.
North Carolina State University
Cargill, Inc.
Les Boises La Fleur Inc.
J.M. Longyear, LLC

MEMBER FOR

55 years
35 years
30 years
25 years
15 years
10 years
10 years
5 years
5 years
5 years
5 years

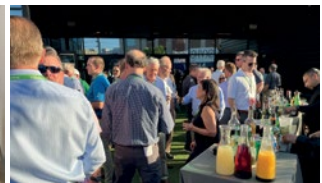

**DECORATIVE
HARDWOODS**
Association™

DECORATIVE HARDWOODS ASSOCIATION SUPPLIER DIVISION PRODUCTS SHOWCASE SPONSORS

Meet one-on-one with conference exhibitors to discuss new technologies, products, and services that can help you improve your company's operations.

Exhibitors may set up for the Products Showcase on Wednesday, May 24, at 2:00 PM in Dunes Ballroom III.



arclyncsurfaces.com

Arclync® Crystal Invisible protection. Visible results.

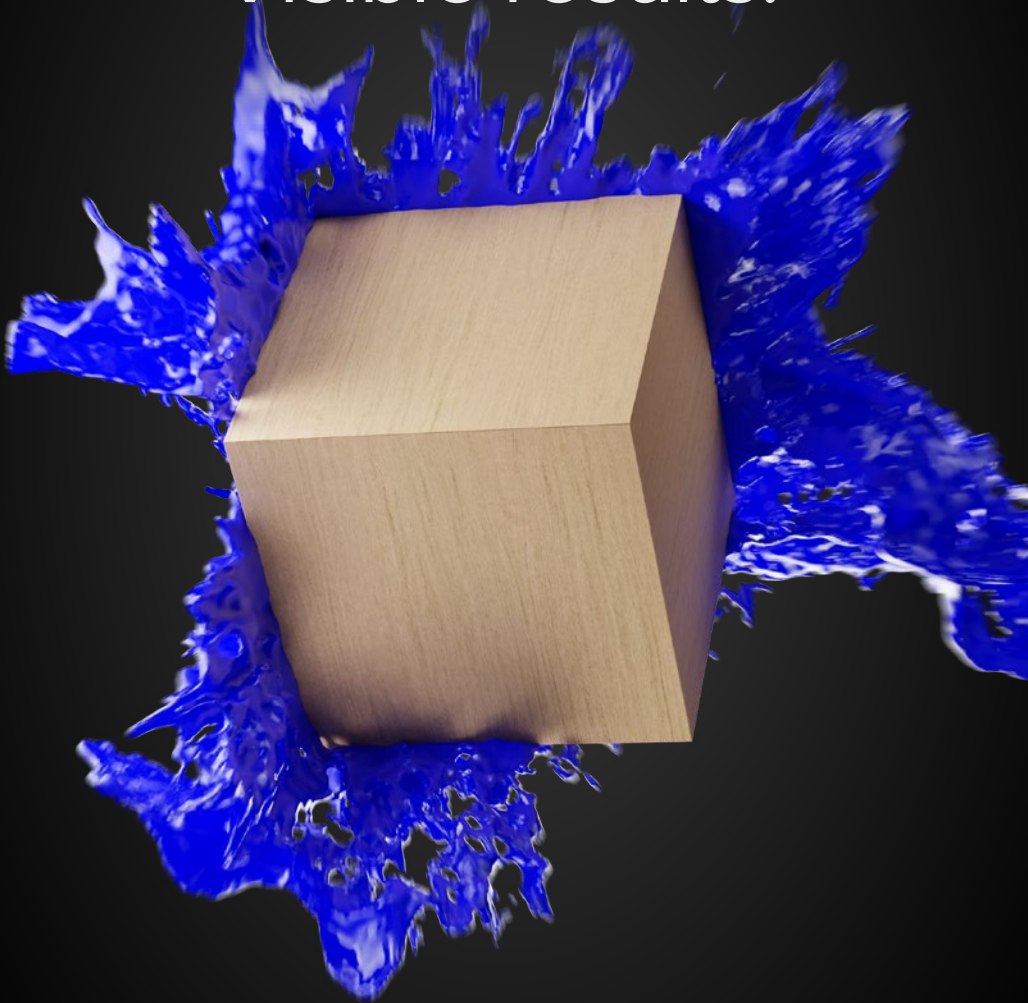

Experience Arclync® Crystal
at the 2023 DHA Spring Conference
May 24-26, 2023



arclync

Intelligent Surfacing by





Capital Testing offers a range of tests depending on flooring type.
Contact us for a customized program that meets your needs!



General Flooring Methods (applicable to most flooring)

Attribute	Test Standard
Castor Chair	EN 425
Abrasion Resistance (Taber)	EN 13329 Annex E and others
Static Coefficient of Friction (James Machine)	ASTM D2047
Fire - Critical Radiant Flux	ASTM E648
Gapping, Width Flatness, Length	ISO 24337
Gloss	ASTM D523
Light Stability (Xenon Arc)	ASTM F1515 and others
Locking Strength	ISO 24334
Micro-Scratch (Martindale)	EN 16094



Engineered Wood Flooring Methods

Attribute	Test Standard
Chemical Resistance	NALFA LF-01 Sec. 3.4 and others
Delamination - Bond Line Test	ANSI/HPVA EF 2020 Sec. 4.2
Squareness, Length Flatness, Thickness, Overwood, Width, Coverage Area	ANSI/HPVA EF 2020 Table 2
Environmental Evaluation (Humid and Arid)	Custom
Finish Adhesion (Crosshatch)	ASTM D3359
Formaldehyde Emissions	ASTM D6007
Hardness	ASTM D1037 Sec. 17
Impact Resistance (Ball Drop)	ASTM D2394 Sec. 18-22
Moisture Content	ASTM D4442; Method B



Resilient Flooring Methods

Attribute	Test Standard
90-Degree Peel Resistance of Adhesives	ASTM D6862
Chemical Resistance	ASTM F925
Dimensional Stability with Heat	ISO 23999
Heat Stability	ASTM F1514
Ledging, Length Flatness, Squareness, Width	ISO 24337
Thickness	ASTM F386 and F387
Thickness Swell	ASTM F3261 Sec. 8.8
Wear Layer Thickness	ASTM F410
Short-Term Indentation	ASTM F1914
Static Load	ASTM F970



Subcontracted Testing (performed at another laboratory)

Attribute	Test Standard
Sound Through Floor/Ceiling IIC	ASTM E492
Sound Through Partitions	ASTM E90
VOC Emissions	CDPH Standard Method V1.2

**Send your flooring to Capital Testing.
 We will take care of the rest.**

Contact us for a quote today!

📍 42777 Trade West Drive, Sterling, VA 20166

✉ Experts@capitaltesting.org 📞 571-300-7050

The Leader in Veneer Drying Technologies

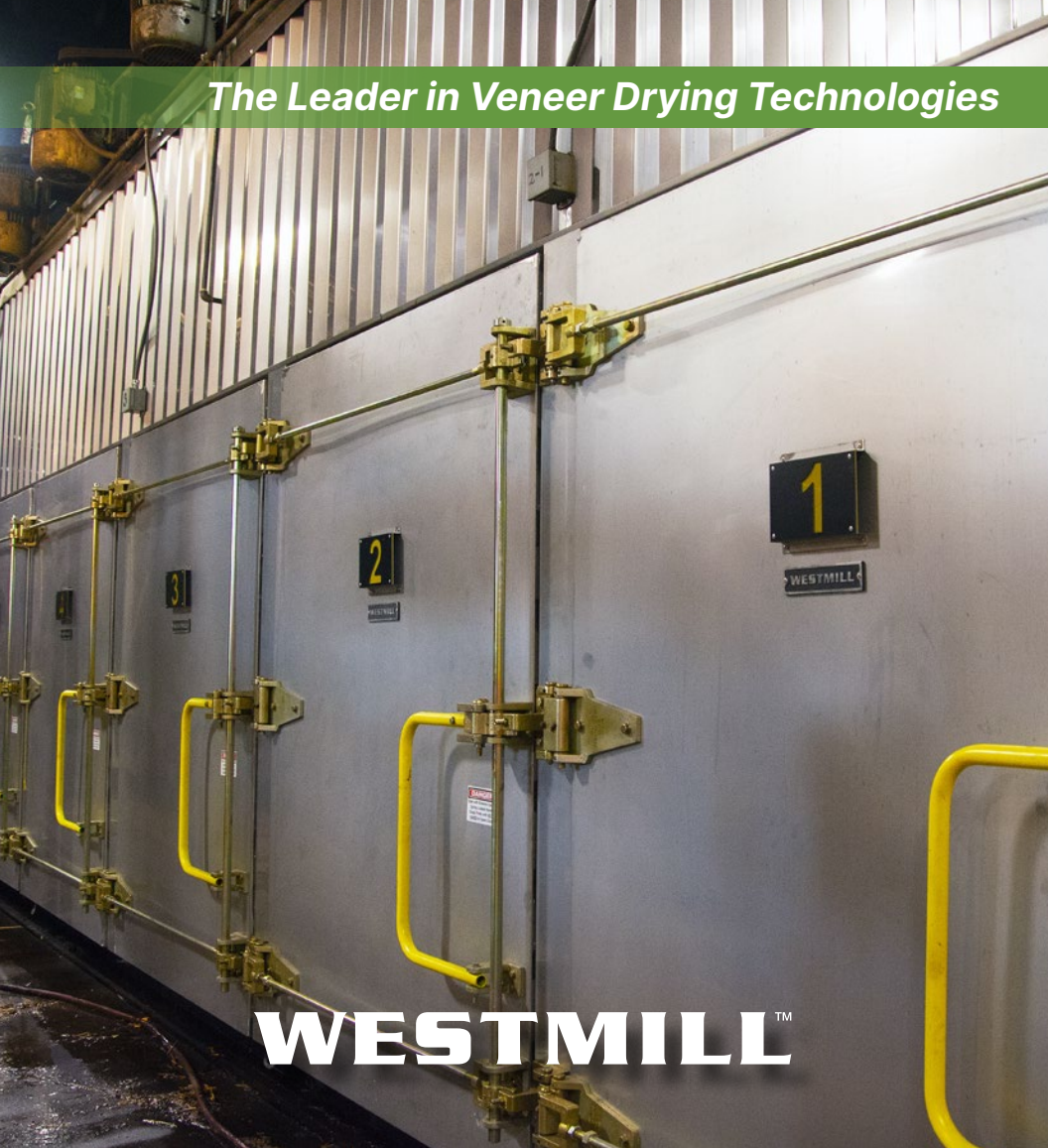

WESTMILL™

Serving the veneer & plywood industries since 1975

- Customized New Dryers
- Dryer Rebuilds & Upgrades
- Parts for all Makes and Models
- Inspections & Consulting
- Infeed & Outfeed Equipment
- Exclusive Innovative Technologies



DISCOVER MORE

1-877-607-7010

Vancouver, BC | Portland, OR | Atlanta, GA
www.westmill.com | sales@westmill.com



FORMERLY HPVA LABORATORIES®

EXPERTS IN TESTING & CERTIFICATION SINCE 1954

Accredited Testing & Certifications

- Formaldehyde Emissions Testing
- Flammability, Flame Spread & Smoke Testing
- Physical Testing
- Specialized Product Testing
- Legal Timber Lacey Act Certification
- Engineered Wood Products Certification

Capital TestingSM Accreditations

- ISO/IEC Standard 17065 Certification Agency
- ISO/IEC Standard 17020 Inspection Agency
- ISO/IEC Standard 17025 Testing Laboratory
- California EPA CARB Third-Party Certifier
- EPA TSCA Title VI Third-Party Certifier

CONTACT

Capital TestingSM
(formerly HPVA Laboratories®)

571-300-7050

experts@capitaltesting.org

www.capitaltesting.org

“

As AHF's third-party CARB/TSCA certifier and testing lab, the quality and reliability of Capital Testing not only provides value to our customers, it allows us to maintain our focus on additional product development work knowing our testing is in good hands. ”

MATT MYERS,
*MANAGER, RESEARCH & DEVELOPMENT
AHF PRODUCTS*

